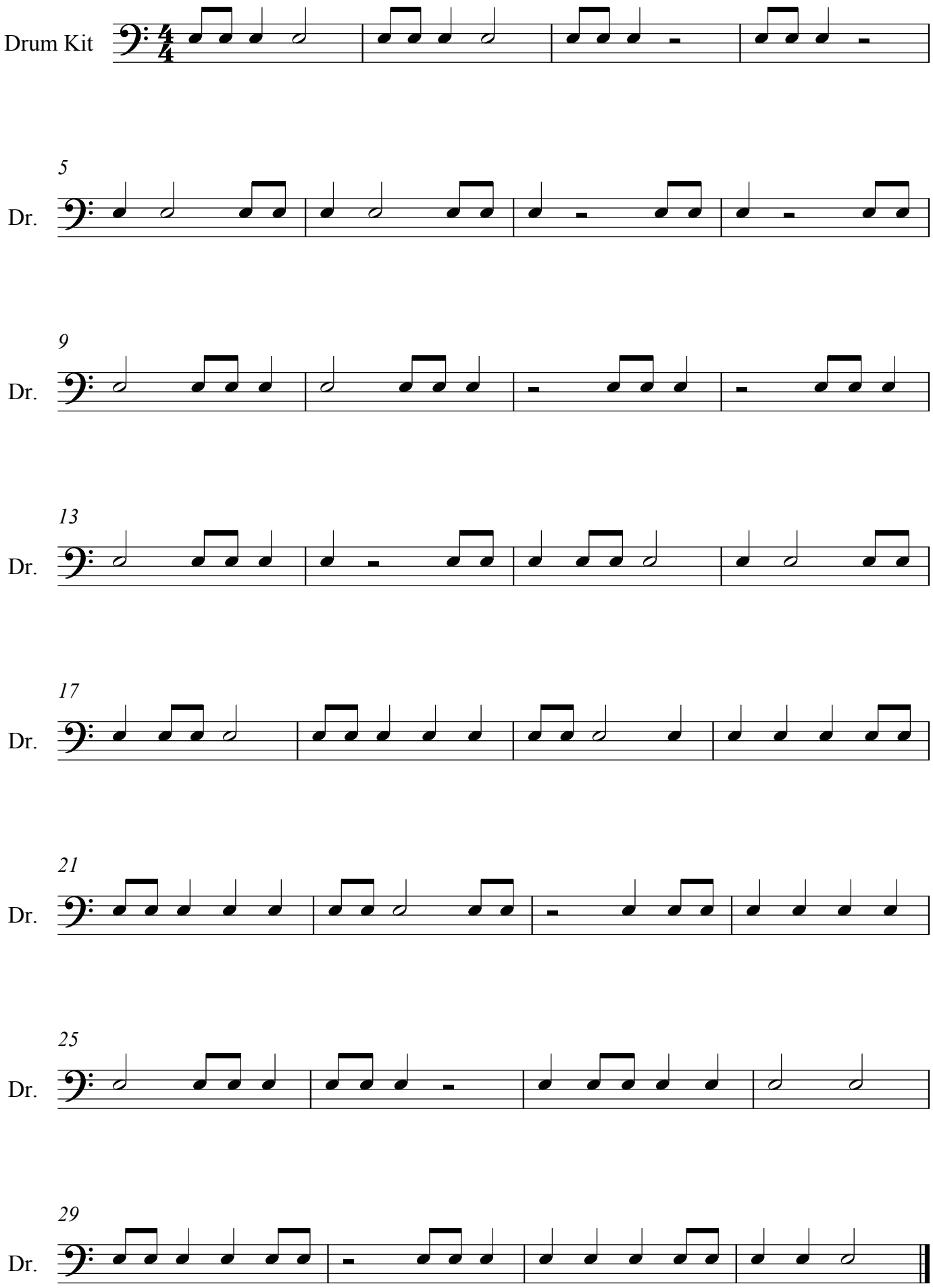Sight reading 5. Minims.